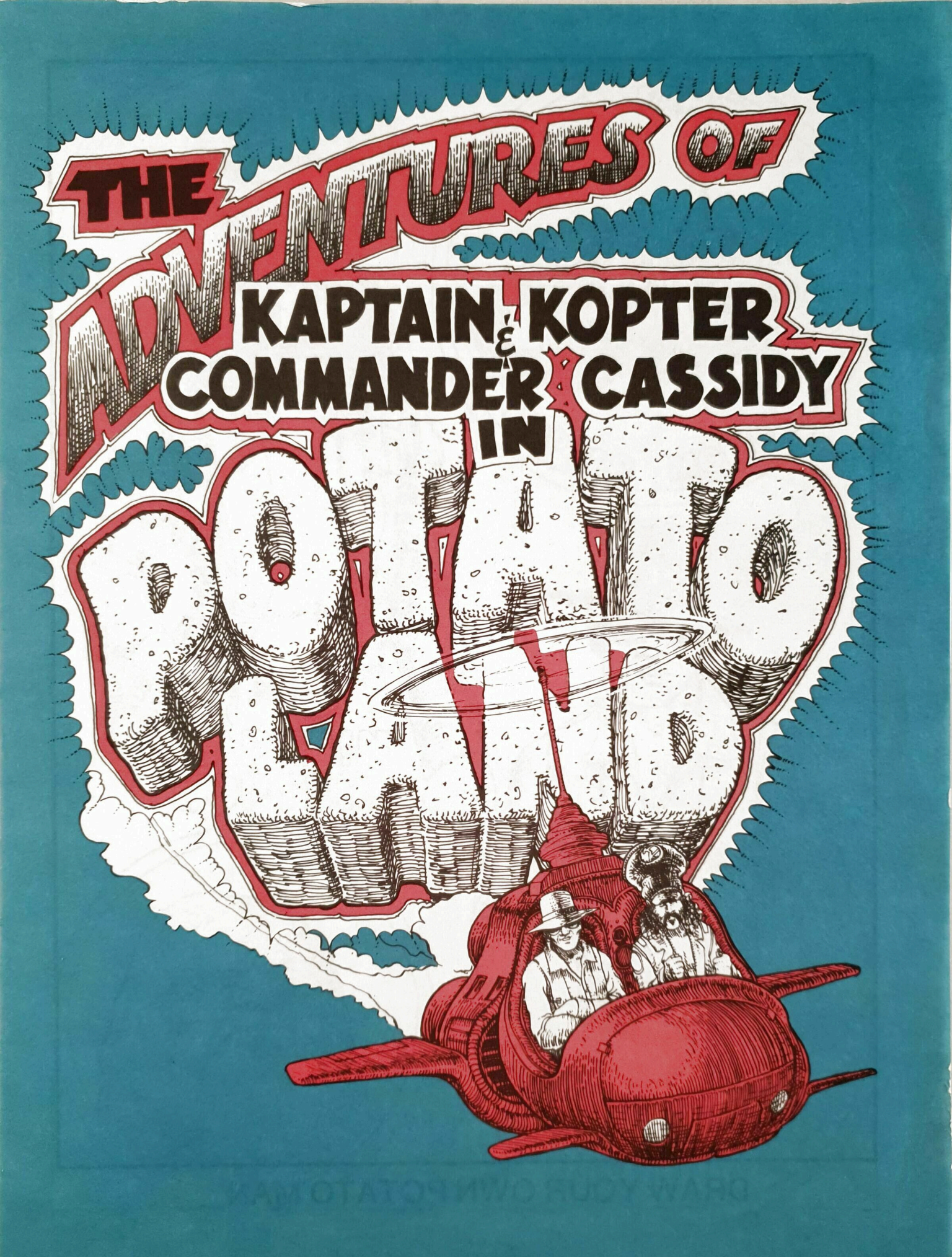
THE ADVENTURES OF
KAPTAIN KOPTER
& COMMANDER CASSIDY
IN
POLITICS

DRAW YOUR OWN POTATO MAN

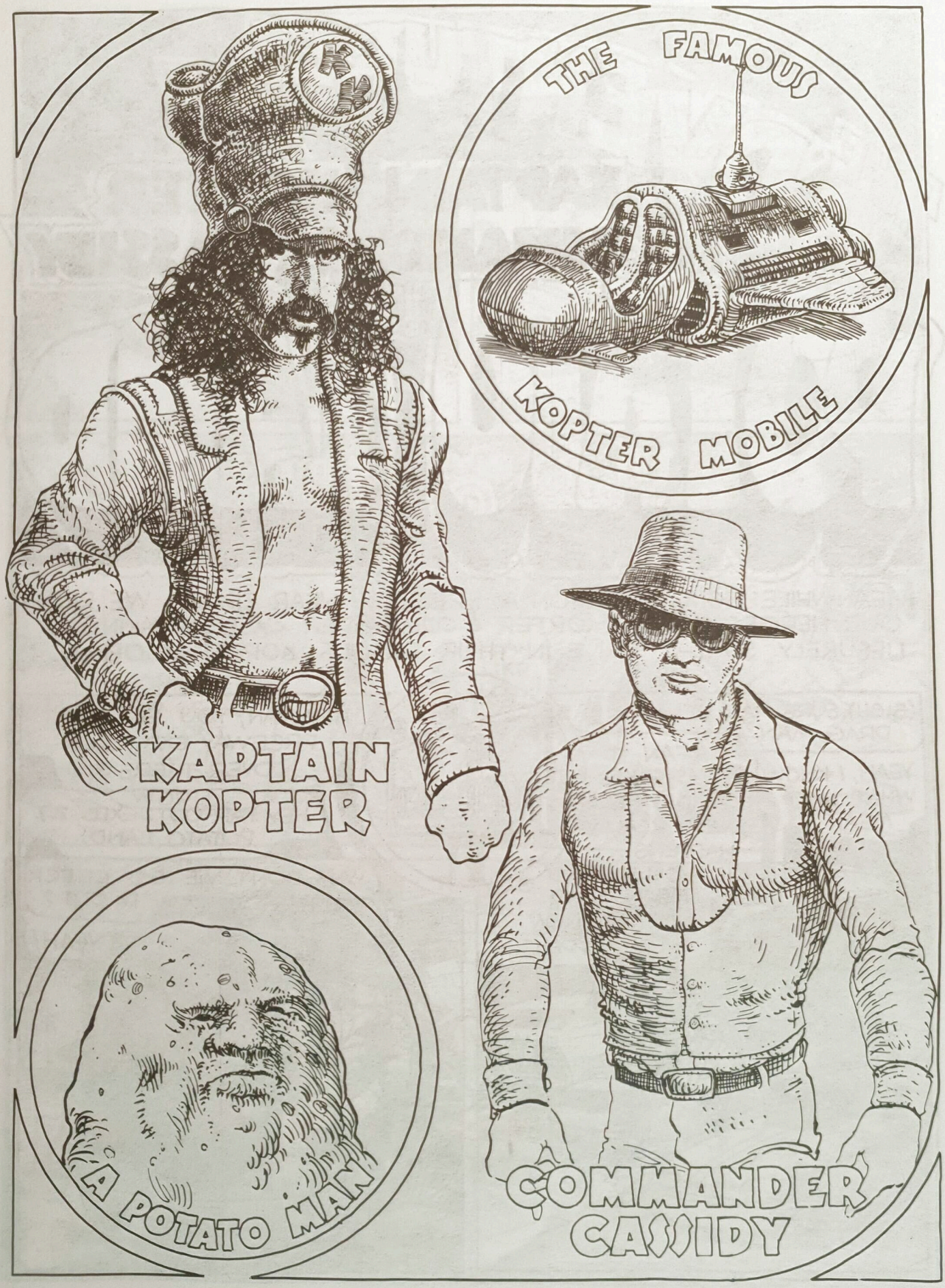
THE FAMOUS
KOPTER MOBILE
KAPTAIN KOPTER
A POTATO MAN
COMMANDER CASSIDY

THE ADVENTURES OF KAPTAIN KOPTER & COMMANDER CASSIDY IN POTATO LAND

MEANWHILE: SOMEWHERE ON A FREEWAY NEAR IDAHO, WE FIND OUR HEROES, KAPTAIN KOPTER & COMMANDER CASSIDY, TAKING A LIESURELY SUNDAY DRIVE IN THEIR FAMOUS KOPTER-MOBILE.

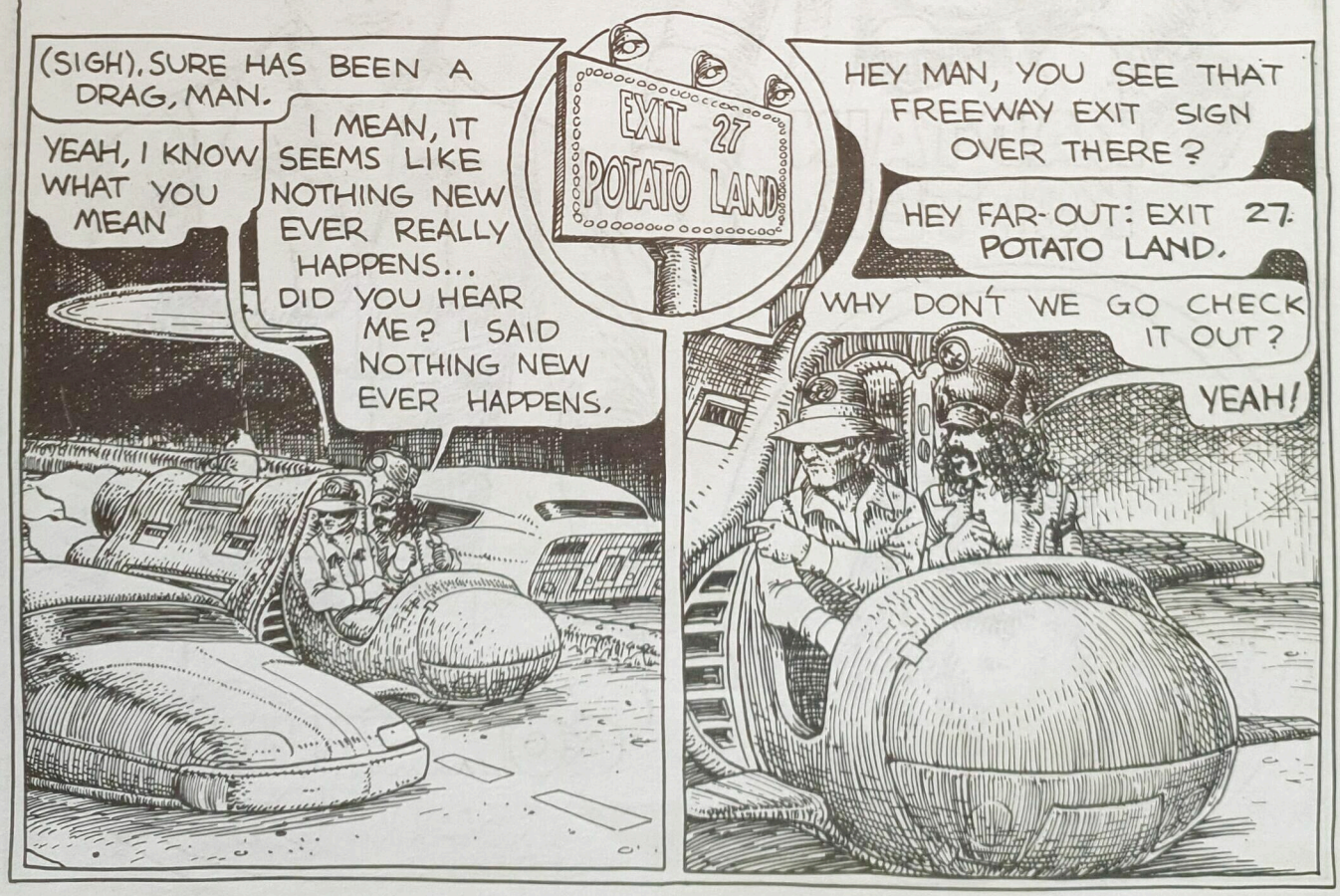

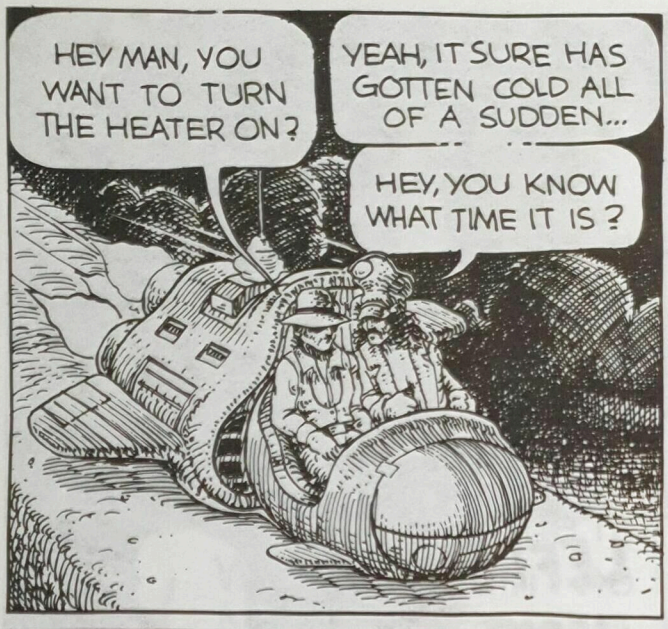
HEY MAN, YOU WANT TO TURN THE HEATER ON?
YEAH, IT SURE HAS GOTTEN COLD ALL OF A SUDDEN...
HEY, YOU KNOW WHAT TIME IT IS?

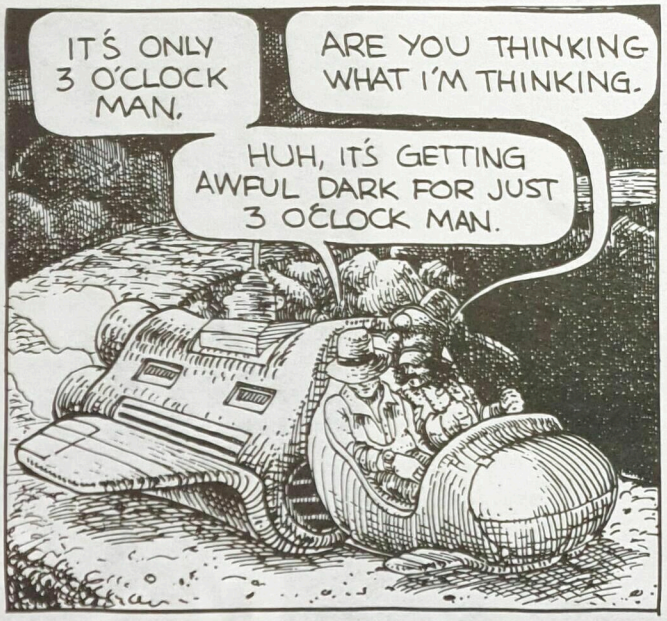
IT'S ONLY 3 O'CLOCK MAN.
ARE YOU THINKING WHAT I'M THINKING.
HUH, IT'S GETTING AWFUL DARK FOR JUST 3 O'CLOCK MAN.

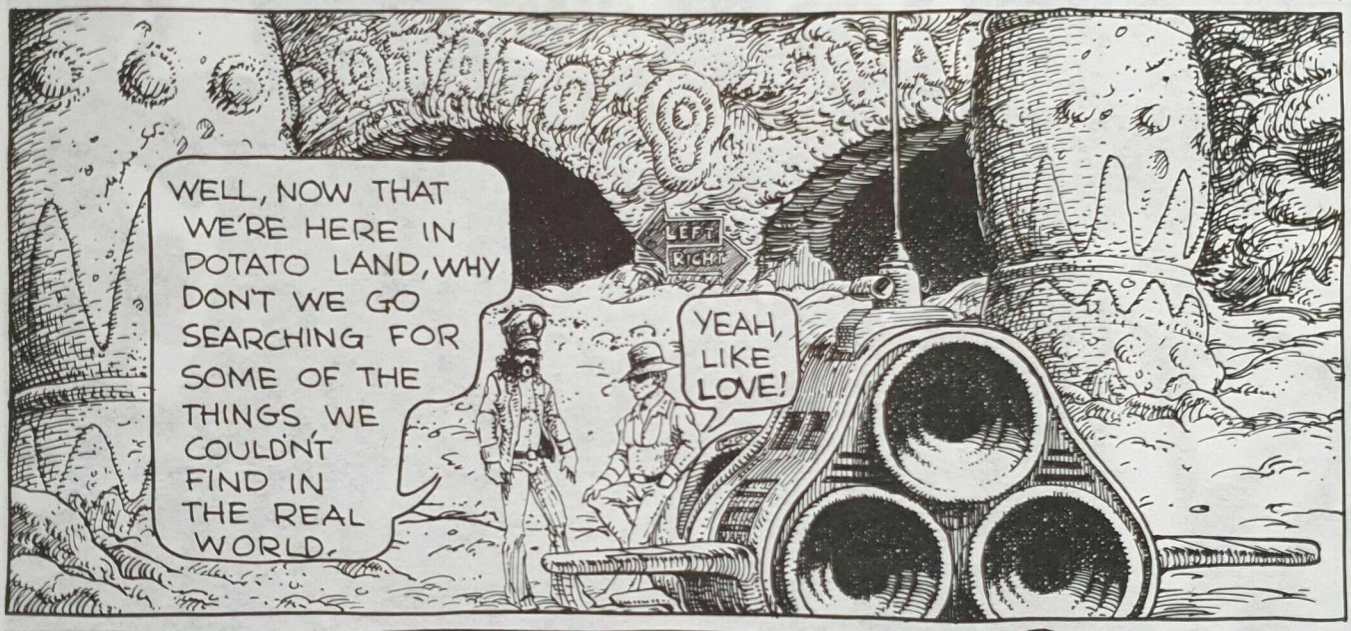
WELL, NOW THAT WE'RE HERE IN POTATO LAND, WHY DON'T WE GO SEARCHING FOR SOME OF THE THINGS WE COULDN'T FIND IN THE REAL WORLD.
LEFT
RIGHT
YEAH, LIKE LOVE!

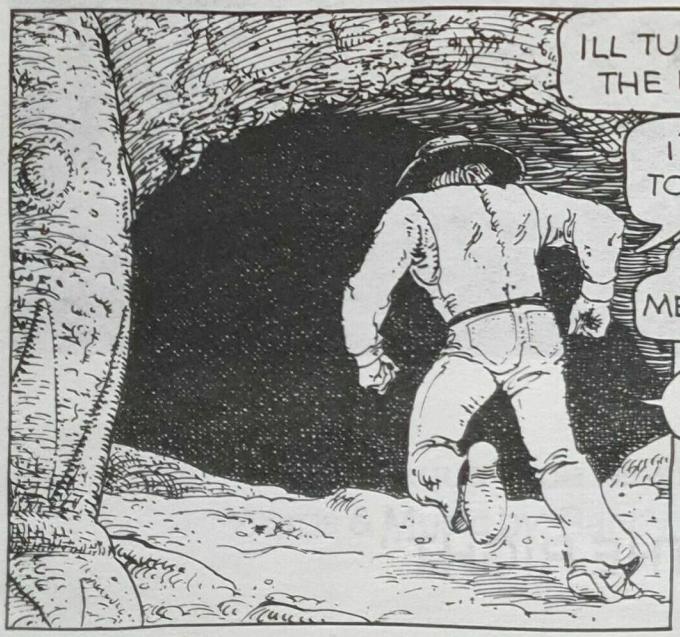
I'LL TURN TO THE RIGHT...
I'LL TURN TO THE LEFT
AND WE'LL MEET BACK HERE.
SO LONG!

"TURN TO THE RIGHT"

"TURN TO THE RIGHT"

Turn to the left
Then turn to the right
Well, there ain't no love baby
Nowhere in sight

CHORUS:
Now what ya gonna do
When I run you out of town
I don't mind tellin' you,
'Cause I don't want you around

Look to the East
Look yonder towards the West
There's so many people
They got such a heavy load on their Chest

CHORUS:

© 1973 – Aqua Blue Music
Words & Music by: Randy California and Ed Cassidy

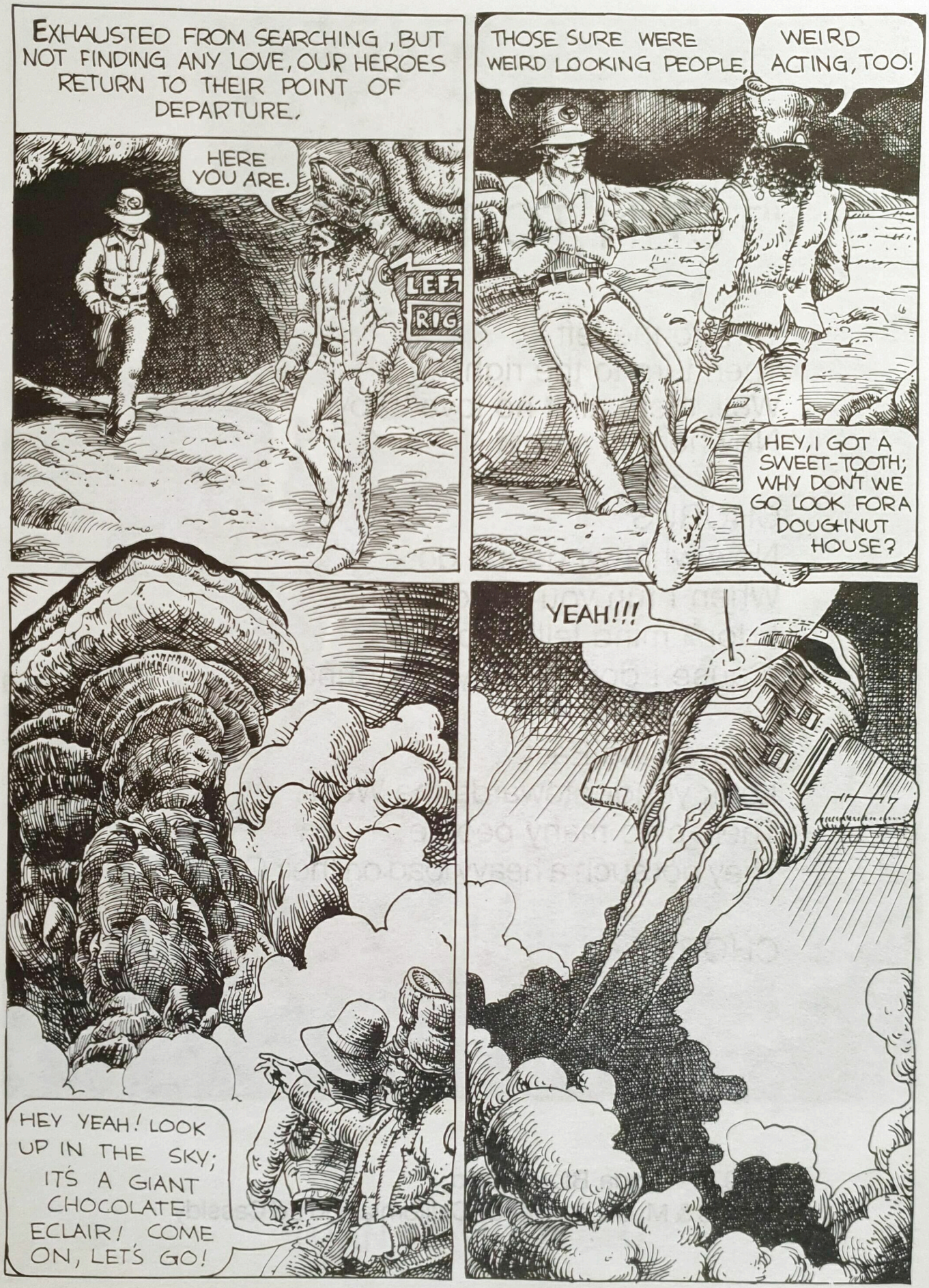
EXHAUSTED FROM SEARCHING, BUT NOT FINDING ANY LOVE, OUR HEROES RETURN TO THEIR POINT OF DEPARTURE.
HERE YOU ARE.
LEFT
RIG
THOSE SURE WERE WEIRD LOOKING PEOPLE.
WEIRD ACTING, TOO!
HEY, I GOT A SWEET-TOOTH; WHY DON'T WE GO LOOK FOR A DOUGHNUT HOUSE?
HEY YEAH! LOOK UP IN THE SKY; IT'S A GIANT CHOCOLATE ECLAIR! COME ON, LET'S GO!
YEAH!!!

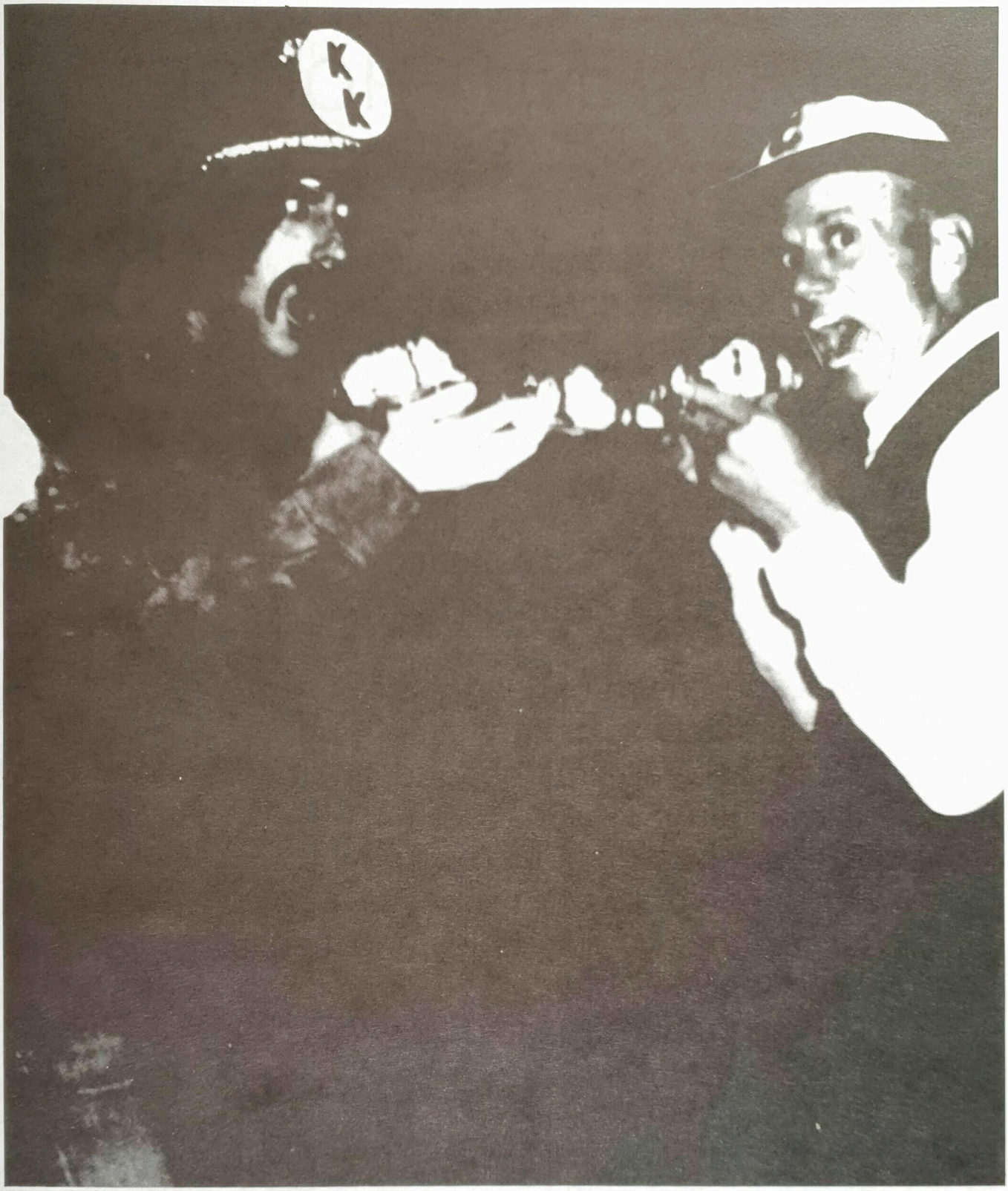

"THE DOUGHNUT SONG"

"DOUGHNUT HOUSE"

Well, I went down to the doughnut house
Just to buy me a choc'late eclair
Well, they said that the dough, it
was running out
And nobody really cared
Well, no one really cared, yeah

CHORUS:
But everything, it talks to me
Oh everything, it talks to me

Well, the queen of hearts, she
was catching on fire
While the grapefruit begged, the tow
away sign
The dart board said, "You know you
must be insane
I mean check out my holes, and then tell
me you're blind
Tell me that you're blind," yeah

CHORUS:

© 1973 – Aqua Blue Music
Words & Music by: Randy California and Ed Cassidy

FILLED, BUT NOT SATISFIED...
WOW! THAT CHOCOLATE ECLAIR SURE TASTED GOOD
YEAH, I KNOW, RANDY, BUT SOMEHOW IT MAKES ME FEEL SAD...
...OUR HEROES HEAR THE GHASTLY SOUNDS OF FISH FRY ROAD WHERE THEY MAKE FRENCH FRIES OUT OF BAD POTATOES!!!
LOOK OVER THERE..! WHY IT LOOKS LIKE A GIANT STOVE!
YEAH.., & THERE'S A BIG POT & IT'S FULL OF GREASE...& THEY'RE THROWING...WAIT... THEY'RE THROWING POTATOES INTO IT. LOOK THEY'RE YELLING & SCREAMING, MAN.
FISH FRY ROAD
WOW! & THERE'S A SIGN OVER THERE IT SAYS: FISH FRY ROAD. LET'S GO CHECK IT OUT.
OKAY... BUT YOU FIRST OKAY?
ALRIGHT, COME ON LET'S GO.

"FISH FRY ROAD"

When I whisper in your ear
You know that the feelings getting
stronger
And then I conquer all your fears
And your potato face is growing longer

CHORUS:
We're going to fish fry road
The grease is all over now
The fire is burning on the stove
The pan's getting hotter

So don't gimme your shoeshine or your
two stepping mister
I don't need no polished shoes
And don't gimme that joy to the world
brother
'Cause I just rather sing the blues

CHORUS:

© 1973 – Aqua Blue Music
Words & Music by: Randy California and Ed Cassidy

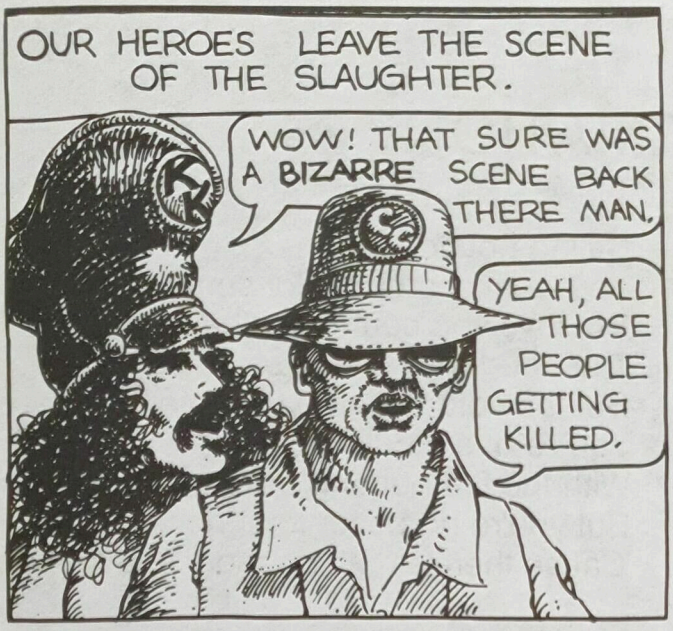
OUR HEROES LEAVE THE SCENE OF THE SLAUGHTER.
WOW! THAT SURE WAS A BIZARRE SCENE BACK THERE MAN.
YEAH, ALL THOSE PEOPLE GETTING KILLED.

I WONDER HOW WE CAN FIND OUT WHAT'S REALLY GOING ON HERE IN POTATO LAND.
I DON'T KNOW, RANDY, BUT WAIT...

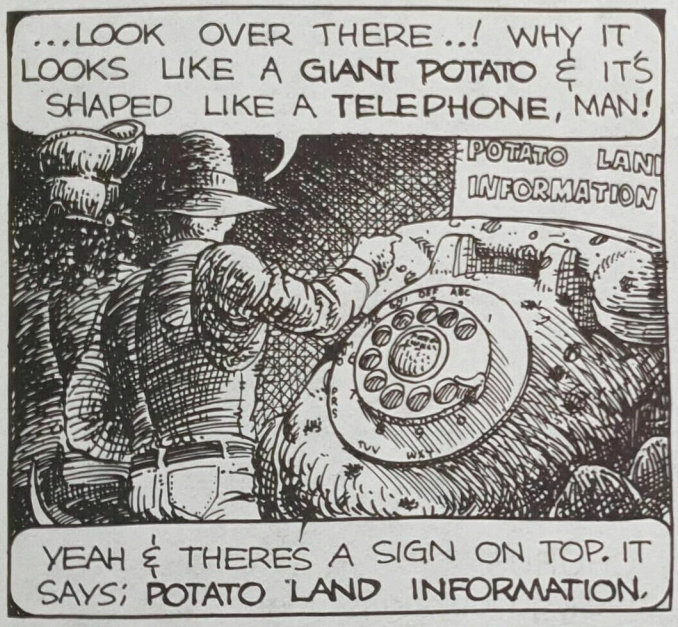
...LOOK OVER THERE..! WHY IT LOOKS LIKE A GIANT POTATO & IT'S SHAPED LIKE A TELEPHONE, MAN!
POTATO LAND INFORMATION
YEAH & THERES A SIGN ON TOP. IT SAYS; POTATO LAND INFORMATION.

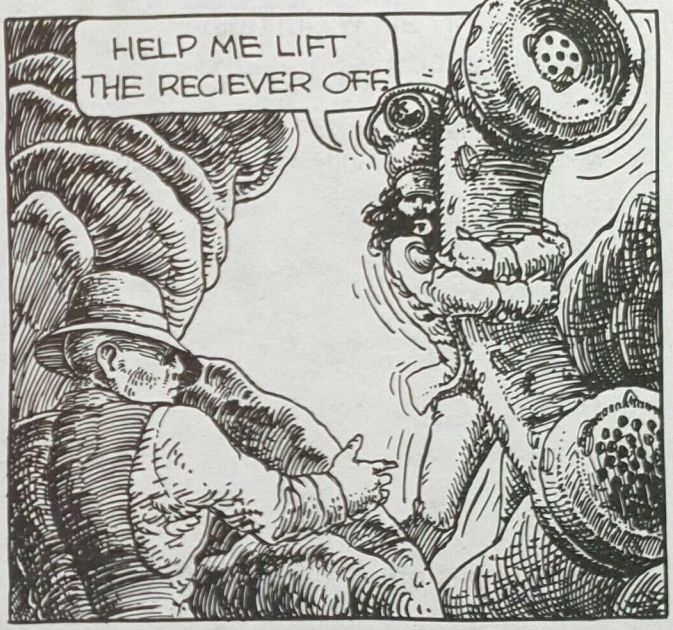
HELP ME LIFT THE RECIEVER OFF.

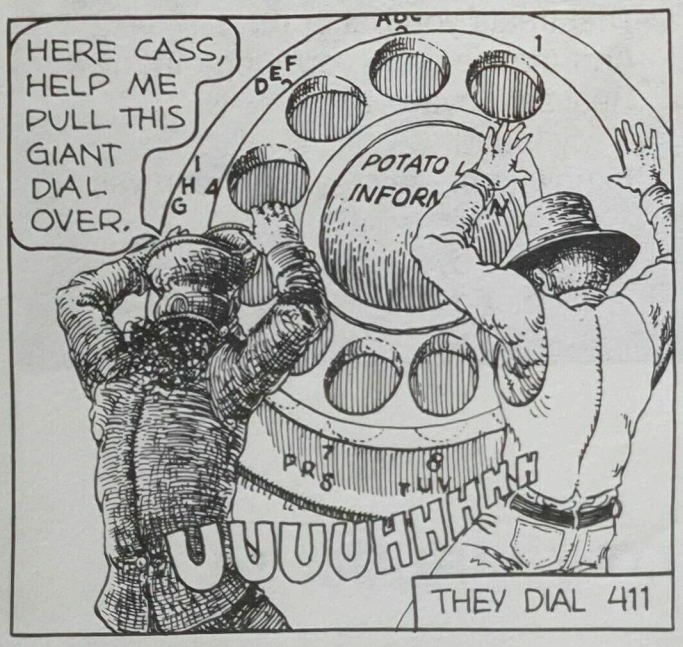
HERE CASS, HELP ME PULL THIS GIANT DIAL OVER.
POTATO L INFORM
UUUUHHHHH
THEY DIAL 411

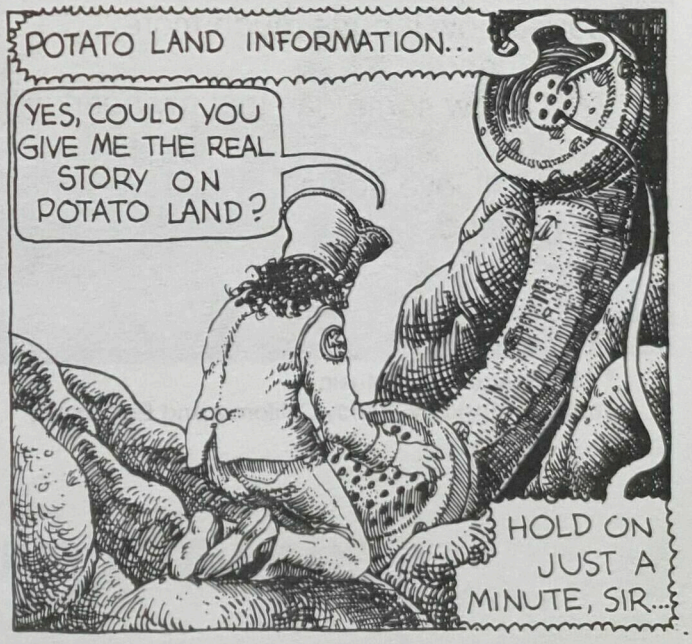
POTATO LAND INFORMATION...
YES, COULD YOU GIVE ME THE REAL STORY ON POTATO LAND?
HOLD ON JUST A MINUTE, SIR...

"INFORMATION"

Please take my hand
We'll go to potato land
Please take my hand
We'll go to potato land
Yes, this is information
For a place called potato land
There are many things about it
Which you do not understand
But journey on your way
And do not take a stand
For we only allow dullness
in this place

Called potato land
You went searching for some love
But love you could not find
The doughnuts you ate were good
But they did not stop the time
You've been to fish fry road
With the fire burning on the stove
But you're no better for it now
'Cause there's nothing more you know

© 1973 – Aqua Blue Music
Words & Music by: Randy California and Ed Cassidy

"MY FRIEND"

You should have said that this was
the end
'Cause now it hurts much more
My friend
But I know some day that my heart will
mend
And we'll love again,
My friend

CHORUS:
Well, go looking for a guy
That treats you better than I
And maybe then, you'll look in my eyes
Realize I love you,
My friend
I know someday that my heart will
mend
And we'll love again,
My friend

© 1973 – Aqua Blue Music
Words & Music by: Randy California and Ed Cassidy

"JOURNEY TO POTATO LAND"
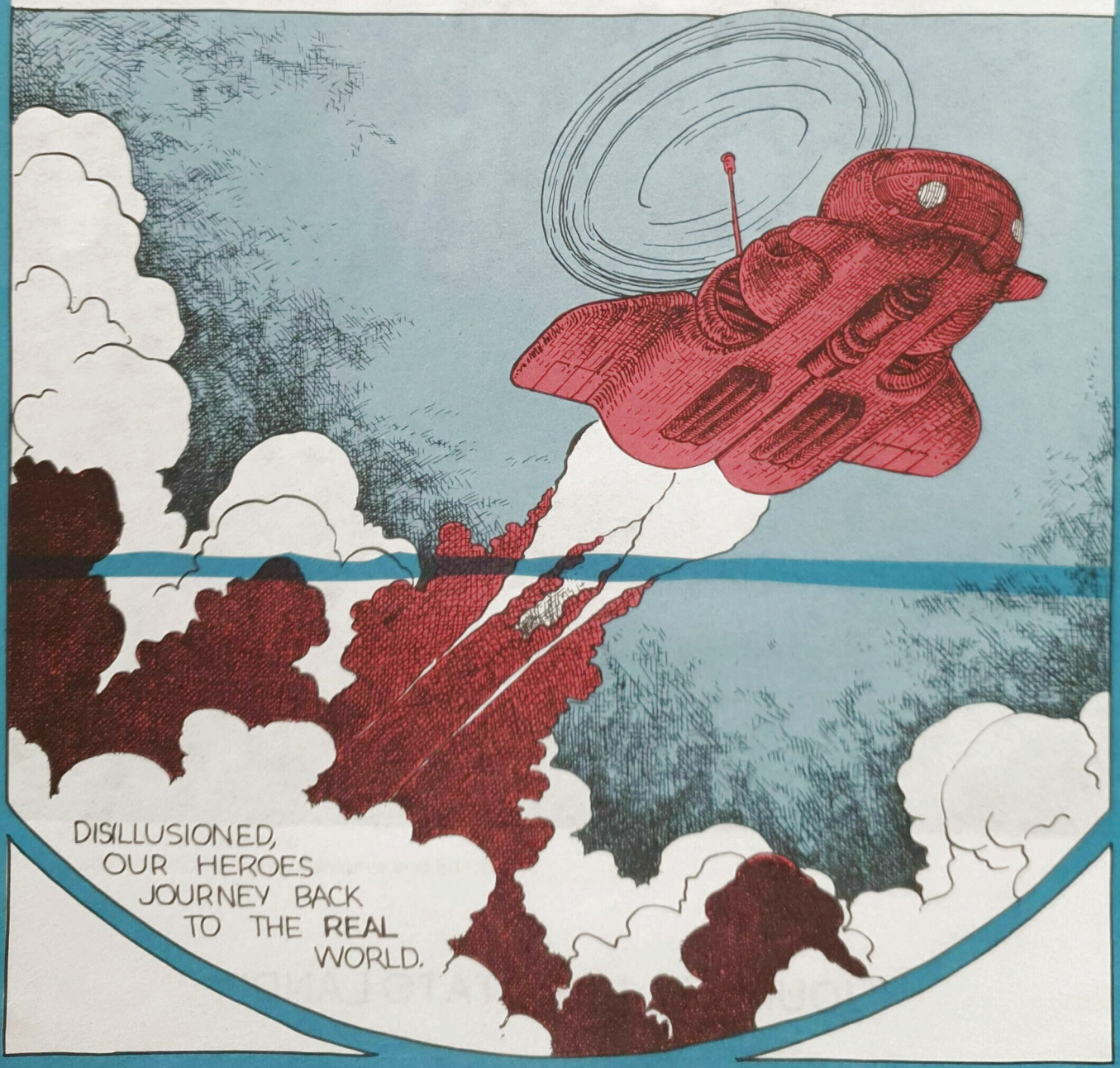
IS THERE ANY HOPE FOR THE POTATO PEOPLE? AS FOR NOW THEY SEEM DOOMED BEYOND ALL HOPE. CAN OUR HEROES KAPTAIN KOPTER & COMMANDER CASSIDY PROVIDE THE ANSWER? STAY TUNED FOR THE NEXT ALBUM & BE PART OF THE REVENGE OF THE FRENCH FRIES..!